

PLAN SHOWING TO THE PROPOSED BUILDING AT DOOR No. 19  
 No. 10, SATHYANAGAR, MATAPPALKAM VILLAGE, SRIPERUMPUDUR  
 TAMIL CHINGLEPUT (DIST) KUNTATHUR PANCHAYAT UNION MS-89

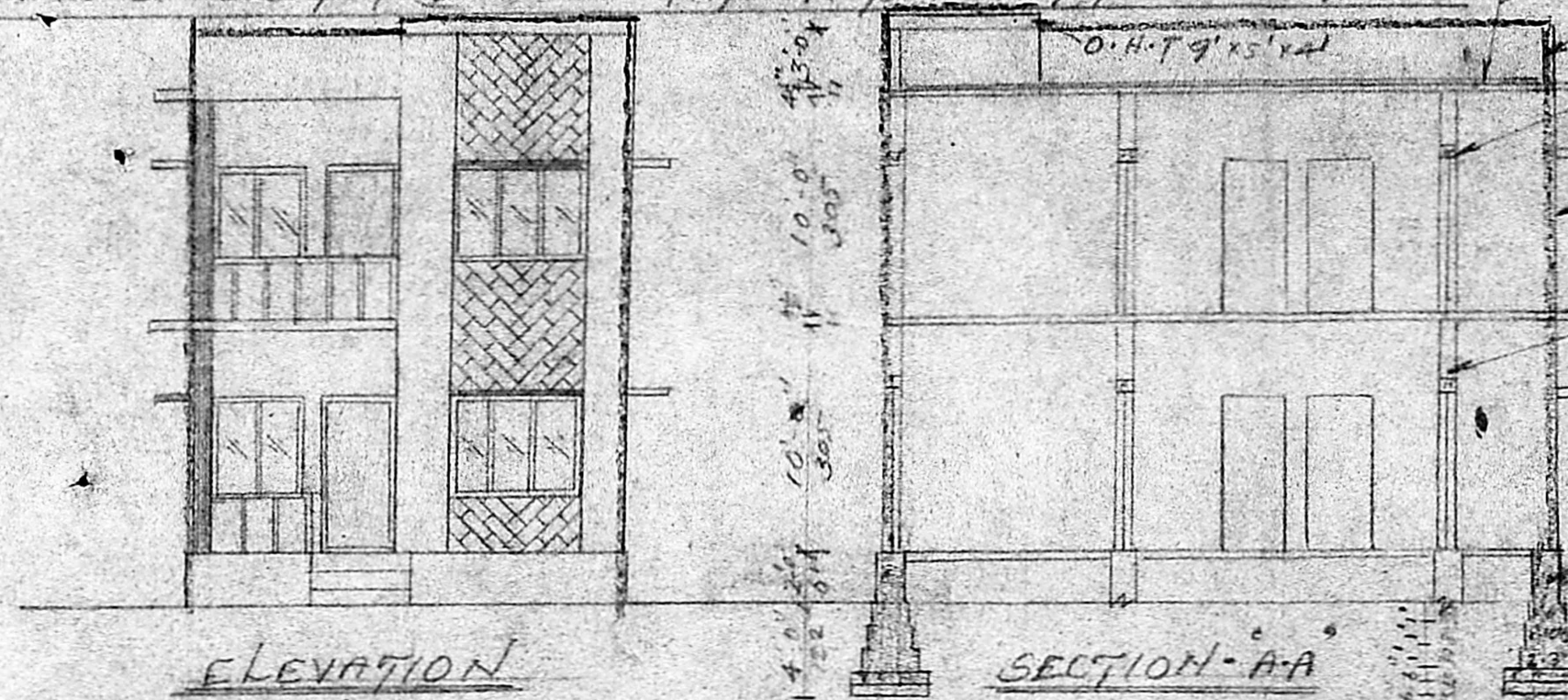

WEATHERING COURSE  
 PARAPET WALL 4" THICK  
 P.C.C. LINTEL/FOUNDATION  
 PLASTERING IN CM 1:5  
 P.W. IN. S.S. CM 1:5  
 P.W. IN. FOOTINGS  
 P.C.C. 1:4:8 SAND FILLING

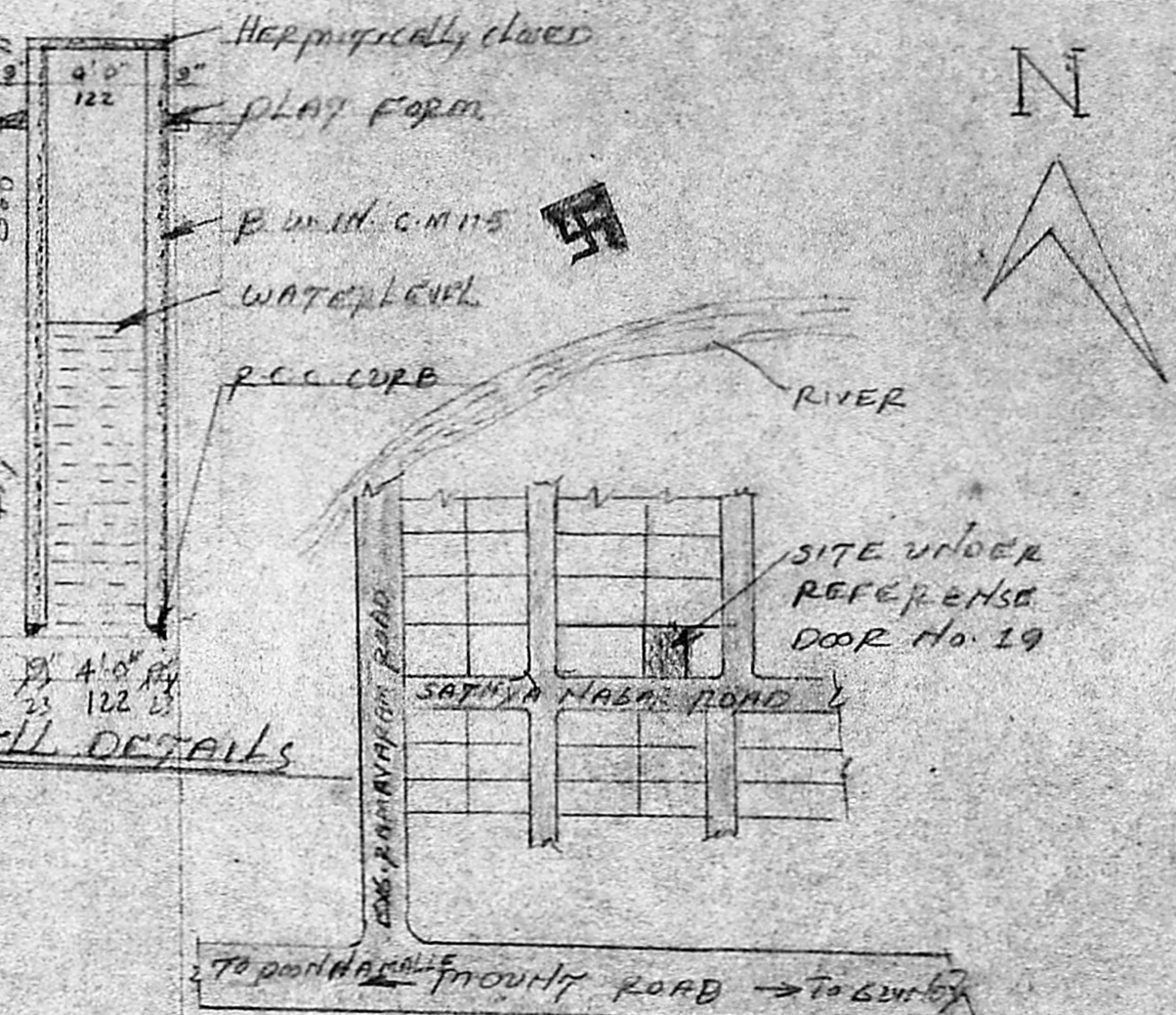

KEY PLAN (H.T.S)

JOINERY DETAILS

DOOR	D	3'-0" x 7'-0"
DOOR	D.	2'-6" x 7'-0"
WINDOW	W	6'-0" x 4'-6"
WINDOW	W.	4'-0" x 4'-6"
VENTILATOR	V	3'-0" x 2'-0"

COLOUR INDEX

PROPOSED ROAD	
BOUNDARY	

SCALE 1" = 8'-0" {1:100}

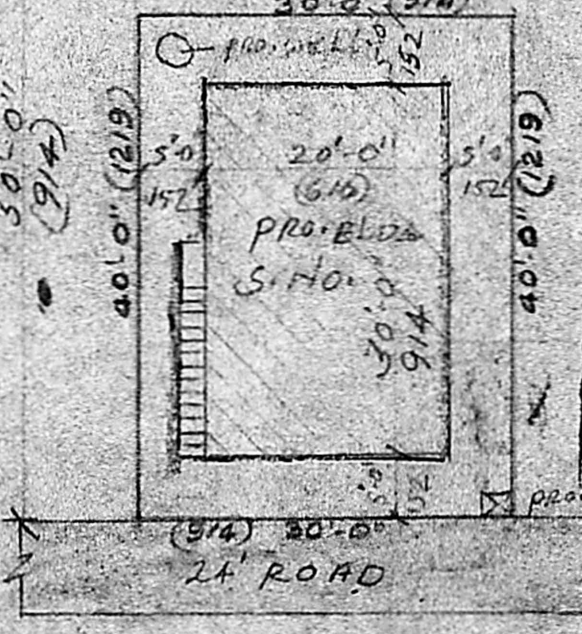
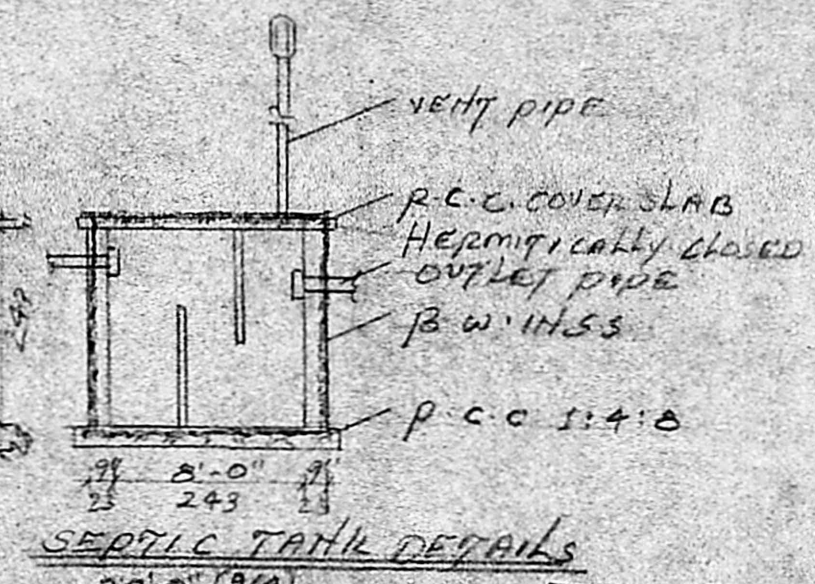
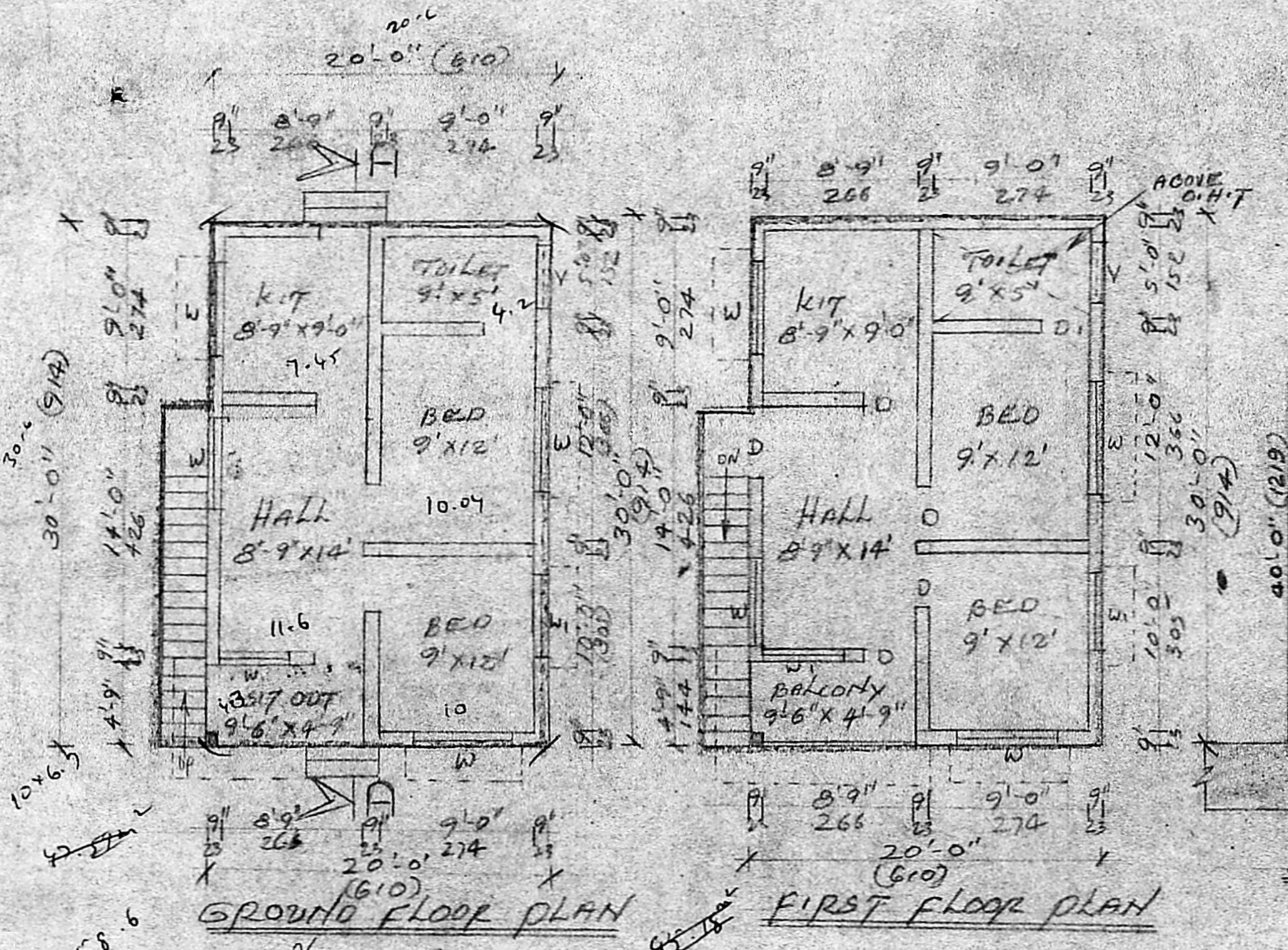

SITE PLAN SCALE 1" = 16'-0"

Planning Permit No. A/1322/89  
**APPROVED**  
 subject to the conditions in  
 all office letters.  
 P.P. No. A/18443/89 16/12/89  
 14/12/89 C.R. Vinale  
 FOR MEMBER SECRETARY  
 MADRAS METROPOLITAN  
 DEVELOPMENT AUTHORITY

Jayamalalivakumar  
 OWNER

P.C.S.  
 P.C. GOWRI SHANKAR, B.E., S.I.C.E.  
 Civil & Structural Engineer.  
 Class-I. Licensed Surveyor No: 257  
 Corporation of Madras  
 Off: 15/1, Govindan Road,  
 Near Srinivasa Theatre,  
 West Mambalam, MADRAS-28  
 LIN. SURVEYOR